

WPDGA SPRING SHOW

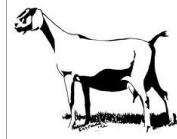
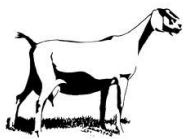

SPONSORED BY WESTERN PENNSYLVANIA DAIRY GOAT ASSOCIATION

Friday June 2 , 2023 Showmanship & Buck Show 7:00pm

Saturday, June 3 , 2023 Senior Doe Show 9:00am & Junior Doe Show

Venango County 4-H Fairgrounds 867 Mercer Road, Franklin, PA 16323

Show Chairperson

Amber Walker

1436 Valley Road

Polk, PA 16342

Show Secretary

Theresa Riley

218 Lend St.

Fombell, PA 16123

Show Secretary

Leann Blasko

273 Kelly Road

Portersville, PA 16051

Ring 1

April Hitch, KY

Judges

Showmanship, Buck, Sr. Doe, & Jr. Doe

Ring 2

Colt Churchill, IA

Showmanship, Buck, Sr. Doe, & Jr. Doe

DIRECTIONS: Venango County 4-H Fairgrounds 867 Mercer Road, Franklin, PA 16323 (3 miles south of Franklin, PA on Route 62) Watch for Goat Show signs.

RULES AND REGULATIONS

These shows are sanctioned by ADGA and their rules shall govern. The Junior and Senior shows are separately sanctioned. The Judge's decision will be final.

The Show Committee, at its discretion, may change the show order under circumstances as is necessary to assure the continuity of the show and the safety of its exhibitors.

ANIMAL REGISTRATION- Base date of animals is to be the day the animal is shown. The original registration certificate or stamped duplicate is required for all animals. All papers must be shown to the Show Secretary prior to show. No copies, telephone calls, or telegrams will be accepted in lieu of the original certificate/ stamped duplicate. **Please be prepared to remove and verify original registration papers/ stamped duplicate from binders / sheet protectors, ect upon request.**

HEALTH REQUIREMENTS- Current health papers originating from your home state must accompany animals,. All animals must be listed on an official Health Certificate. **ALL ANIMALS MUST BE CHECKED BEFORE UNLOADING. DO NOT UNLOAD UNTIL ANIMALS HAVE BEEN CHECKED BY A DESIGNATED MEMBER OF THE WPDGA SHOW COMMITTEE.** Any animals showing signs of infectious or contagious disease will be barred from the show. No natural horned animals will be shown. The decision of the Show Committee will be final. All animals checked in prior to the day of the show will be subject to these health regulations. *There will be no pre-show milk out, but over uddering is not recommended.

CHECK IN- Animals may be checked in Friday, June 2, 2023 5 PM – 11 PM (around the shows). Saturday morning 6:00am until 8:30 am **Goats must be checked in 30 minutes before the beginning of the show.*

ENTRY FEES · Showmanship classes are free. Senior Doe, Junior Doe and Buck entry fees will be \$5 flat fee for each ring, making it \$10 to enter both rings /goat. Late entries/Day of show entries \$6/ Ring.

Pre-entries are encouraged and will close May 25th, 2023. Send pre-entries to Show Secretary, Amber Walker 1436 Valley Road Polk, PA 16342. Make checks payable to WPDGA. Returned checks will be charged an additional \$25.00. No entry fees will be refunded for any reason. Entries made day of show will be cash only. No entries will be accepted after the class is called.

PENS- \$15 per horse stall or \$10 per Sydell like pen regardless of use. Pay at show. No sleeping in or blocking isles and walkways. * Please clean out the pens after use. *
(Hay/straw will not be available for purchase) Dogs are not permitted in the goat barns or show ring area.

Unsportsmanlike conduct will not be tolerated. Such conduct may result in disbarment from WPDGA events. Paid entry indicates acceptance of all show rules and regulations. The Show Committee reserves the right to interpret any show rule not adequately covered by these or ADGA rules.

WPDGA will not be responsible for any accidents or loss to persons, property or animals while on the grounds.

Food booth will be available.

Show Order

Showmanship Classes Friday, June 2, 2023- Showmanship: 7 pm (Sign up at show.)

Peewee (5 yrs and under), **Novice** (6-9 yrs), **Junior** (10-13 yrs), **Intermediate** (14-18 yrs), **Adult** (19 & over)
No entry fee Doe only *Appropriate show attire (Show whites preferred, but black or white pants/white top- acceptable no open toe shoes)

Ring 1-

Friday June 2, 2023 7pm: Showmanship (Youth and Adult) Following Showmanship: Buck Show- Nigerian Dwarf and AOP

Saturday June 3, 2023 9am: Sr. Doe Show-

Alpine, Guernsey, LaMancha, Nigerian Dwarf, Nubian, Oberhasli, Saanen, Sable, Toggenburg, and Recorded Grade.

Following Senior Doe Show: Jr. Doe Show-

Alpine, LaMancha, Nigerian Dwarf, Nubian, AOP, and Recorded Grade.

Ring 2-

Friday June 2, 2023 Shortly After Ring 1: Showmanship (Youth and Adult) Following Showmanship: Buck Show- Nigerian Dwarf and AOP

Saturday June 3, 2023 Shortly After Ring 1: Sr. Doe Show:

Alpine, Guernsey, LaMancha, Nigerian Dwarf, Nubian, Oberhasli, Saanen, Sable, Toggenburg, and Recorded Grade.

Following Senior Doe Show: Jr. Doe Show:

Alpine, LaMancha, Nigerian Dwarf, Nubian, AOP, and Recorded Grade.

Please be prompt when the classes are called. Time limits will be enforced.

Buck Show, Senior Doe Show, Junior Doe Show Classes

**Ring 1- Friday June 2 After showmanship
Judge: April Hitch**

**Ring 2- shortly after Ring 1 starts
Judge: Colt Churchill**

Buck Show

**B1- (3/1/23- show date)
B2- (1/1/23 – 2/28/23)
B3- (6/3/22-12/31/22)
B4- 1 yr & under 2 yrs
B5- 2 yrs & under 3 yrs
B6- 3 yrs & under 5 yrs
B7- 5 yrs & over
CC- Champion Challenge**

Buck Show

**B1- (3/1/23- show date)
B2- (1/1/23 – 2/28/23)
B3- (6/3/22-12/31/22)
B4- 1 yr & under 2 yrs
B5- 2 yrs & under 3 yrs
B6- 3 yrs & under 5 yrs
B7- 5 yrs & over
CC- Champion Challenge**

**Grand Champion and Reserve Grand Champion
Best Buck in Show**

**Grand Champion and Reserve Grand Champion
Best Buck in Show**

**Ring 1- Saturday June 3 9 am
Judge: April Hitch**

**Ring 2- shortly after Ring 1 starts
Judge: Colt Churchill**

Senior Doe Show

**S1- Under 2 in milk
S2- 2 years and under 3 years
S3- 3 years and under 4 years
S4- 4 years and under 5 years
S5- 5 and 6 years
S6- 7 years and over
CC- Champion Challenge
Best Udder of Breed**

Senior Doe Show

**S1- Under 2 in milk
S2- 2 years and under 3 years
S3- 3 years and under 4 years
S4- 4 years and under 5 years
S5- 5 and 6 years
S6- 7 years and over
CC- Champion Challenge
Best Udder of Breed**

**Grand Champion and Reserve Grand Champion
Best Udder in Show
Best Senior Doe in Show**

**Grand Champion and Reserve Grand Champion
Best Udder in Show
Best Senior Doe in Show**

Junior Doe Show

**J1- May 2023 to June 3, 2023
J2- April 2023
J3- March 2023
J4- February 2023
J5- January 2023
J6- June 4, 2022 to December 31, 2023
J7- 1 year and under 2 years old**

Junior Doe Show

**J1- May 2023 to June 3, 2023
J2- April 2023
J3- March 2023
J4- February 2023
J5- January 2023
J6- June 4, 2022 to December 31, 2023
J7- 1 year and under 2 years old**

**Grand Champion and Reserve Grand Champion
Best Junior Doe in Show**

**Grand Champion and Reserve Grand Champion
Best Junior Doe in Show**

Contact for more information:

**Amber Walker
WPDGA Show Chairperson
(814)671-3494
bitofwhimsy@hotmail.com**

CHAFFHAYE

PREMIUM CULTURED ALFALFA



FOR ALL GRAZERS & BROWSERS



Horse



Cattle



Goat



Sheep



Deer



Camelid

EASY TO DIGEST PROBIOTIC FORAGE
EXCELLENT FOR SENIOR ANIMALS

50 LB



20 LB



PIVOTAL
AMERICAN GROWN



Premium cultured alfalfa that is chopped and bagged fresh to preserve the plant juice and natural probiotics of the forage.

chaffhaye.com



100% Hay Replacement • Low Starch & Sugar • Allergen Free • Choke Free • Zero Waste