

# WPDGA SPRING SHOW

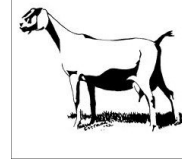
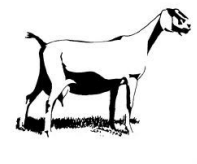

**SPONSORED BY WESTERN PENNSYLVANIA DAIRY GOAT ASSOCIATION**

**Friday June 3<sup>rd</sup> , 2022 Showmanship / Buck Show 7:00pm**

**Saturday, June 4<sup>th</sup> , 2022 Senior Doe Show 9:00am & Junior Doe Show**

**Venango County 4-H Fairgrounds**

**867 Mercer Road, Franklin, PA 16323**

**Show Chairperson**

Amber Walker

1436 Valley Road

Polk, PA 16342

**Show Secretary**

Theresa Riley

218 Lend St.

Fombell, PA 16123

**Show Secretary**

Mendy Adams

117 Maplewood Drive

Franklin, PA 16323

**Ring 1**

**Josh Kaplewski, WI**

**Showmanship, Buck, Sr. Doe, & Jr. Doe**

**Judges**

**Daniel Considine, MN**

**Showmanship, Buck, Sr. Doe, & Jr. Doe**

**Ring 2**

**DIRECTIONS: Venango County 4-H Fairgrounds 867 Mercer Road, Franklin, PA 16323 (3 miles south of Franklin, PA on Route 62) Watch for Goat Show signs.**

**RULES AND REGULATIONS**

**These shows are sanctioned by ADGA and their rules shall govern. The Junior and Senior shows are separately sanctioned. The Judge's decision will be final.**

**The Show Committee, at its discretion, may change the show order under circumstances as is necessary to assure the continuity of the show and the safety of its exhibitors.**

**ANIMAL REGISTRATION-** Base date of animals is to be the day the animal is shown. The original registration certificate is required for all animals over six (6) months of age. Animals under six (6) months must have stamped duplicate, stamped duplicate Fax or registration certificate. All papers must be shown to the Show Secretary prior to show. No copies, telephone calls, or telegrams will be accepted in lieu of the original certificate. **Please be prepared to remove and verify original registration papers from binders / sheet protectors, ect upon request.**

**HEALTH REQUIREMENTS-** Current health papers must accompany animals, originating from your home state. All animals must be listed on an official AAI-13 Health Certificate. **ALL ANIMALS MUST BE CHECKED BEFORE UNLOADING. DO NOT UNLOAD UNTIL ANIMALS HAVE BEEN CHECKED BY A DESIGNATED MEMBER OF THE WPDGA SHOW COMMITTEE.** Any animals showing signs of infectious or contagious disease will be barred from the show. No natural horned animals will be shown. The decision of the Show Committee will be final. All animals checked in prior to the day of the show will be subject to these health regulations.

There will be no pre-show milk out, but over uddering is not recommended.

**CHECK IN-** Animals may be checked in Friday, June 3rd, 2022 (5 PM – 11 PM). Saturday morning 6:00am until 30 minutes before the beginning of the show.

**ENTRY FEES** · Showmanship classes are free. Senior Doe, Junior Doe and Buck entry fees will be \$5 flat fee for each ring, making it \$10 to enter both rings per goat.

Pre-entries are encouraged and will close May 25th, 2022. Send pre-entries to Show Secretary, Amber Walker 1436 Valley Road Polk, PA 16342. Make checks payable to WPDGA. Returned checks will be charged an additional \$25.00. No entry fees will be refunded for any reason. Registrations made day of show will be cash only. No entries will be accepted after the class is called.

**PENS-** \$10 per horse stall or \$5 per Sydell like pen regardless of use. Pay at show. **No sleeping in or blocking isles and walkways.** (Hay/straw will not be available for purchase) \* Please clean out the pens after use. \*

Unsportsmanlike conduct will not be tolerated. Such conduct may result in disbarment from WPDGA events.

**DOGS-** Dogs must be restrained and are not permitted in the goat barns or show ring area.

Paid entry indicates acceptance of all show rules and regulations. The Show Committee reserves the right to interpret any show rule not adequately covered by these or ADGA rules.

WPDGA will not be responsible for any accidents or loss to persons, property or animals while on the grounds.

**FOOD-** Drinks and small snacks available at the raffle table. Country Grub is providing a food booth.

### Show Order

**Showmanship Classes Friday, June 3<sup>rd</sup>, 2022- Showmanship: 7pm** (Sign up at show.)

**Peewee** (5 yrs and under), **Novice** (6-9 yrs), **Junior** (10-13 yrs), **Intermediate** (14-18 yrs), **Adult** (19 and over)  
No entry fee Doe only \*Appropriate show attire (Show whites preferred, but black or white pants/white top-acceptable no open toe shoes)

### Ring 1-

**Friday June 3<sup>rd</sup> 2022 7pm: Showmanship (Youth and Adult) Following Showmanship: Buck Show-**  
Nigerian Dwarf and AOP

**Saturday June 4<sup>th</sup> 2022 9am: Sr. Doe Show-**

Alpine, Guernsey, LaMancha, Nigerian Dwarf, Nubian, Oberhasli, Saanen, Sable, Toggenburg, and Recorded Grade.

**Following Senior Doe Show: Jr. Doe Show-**

Alpine, LaMancha, Nigerian Dwarf, Nubian, AOP, and Recorded Grade.

### Ring 2-

**Friday June 3<sup>rd</sup> 2022 Shortly After Ring 1: Showmanship (Youth and Adult) Following Showmanship:**  
**Buck Show-** Nigerian Dwarf and AOP

**Saturday June 4<sup>th</sup> 2022 Shortly After Ring 1: Sr. Doe Show:**

Alpine, Guernsey, LaMancha, Nigerian Dwarf, Nubian, Oberhasli, Saanen, Sable, Toggenburg, and Recorded Grade.

**Following Senior Doe Show: Jr. Doe Show:**

Alpine, LaMancha, Nigerian Dwarf, Nubian, AOP, and Recorded Grade.

**At show entries will be accepted Friday, June 3rd, 2022 5-11 pm and 6- 8:30 AM on the day of the show.**

**Please be prompt when the classes are called. Time limits will be enforced.**

## Buck Show, Senior Doe Show, Junior Doe Show Classes

**Ring 1- Friday June 3<sup>rd</sup> After showmanship  
Judge: Josh Kaplewski**

**Ring 2- shortly after Ring 1 starts  
Judge: Daniel Considine**

### **Buck Show**

**B1-** (3/1/22- show date)  
**B2-** (1/1/22 – 2/28/22)  
**B3-** (6/4/21-12/31/21)  
**B4-** 1 yr & under 2 yrs  
**B5-** 2 yrs & under 3 yrs  
**B6-** 3 yrs & under 5 yrs  
**B7-** 5 yrs & over  
**CC-** Champion Challenge

### **Buck Show**

**B1-** (3/1/22- show date)  
**B2-** (1/1/22 – 2/28/22)  
**B3-** (6/4/21-12/31/21)  
**B4-** 1 yr & under 2 yrs  
**B5-** 2 yrs & under 3 yrs  
**B6-** 3 yrs & under 5 yrs  
**B7-** 5 yrs & over  
**CC-** Champion Challenge

**Grand Champion and Reserve Grand Champion  
Best Buck in Show**

**Grand Champion and Reserve Grand Champion  
Best Buck in Show**

**Ring 1- Saturday June 4<sup>th</sup> 9 am  
Judge: Josh Kaplewski**

**Ring 2- shortly after Ring 1 starts  
Judge: Daniel Considine**

### **Senior Doe Show**

**S1-** Under 2 in milk  
**S2-** 2 years and under 3 years  
**S3-** 3 years and under 4 years  
**S4-** 4 years and under 5 years  
**S5-** 5 and 6 years  
**S6-** 7 years and over  
**CC-** Champion Challenge

### **Senior Doe Show**

**S1-** Under 2 in milk  
**S2-** 2 years and under 3 years  
**S3-** 3 years and under 4 years  
**S4-** 4 years and under 5 years  
**S5-** 5 and 6 years  
**S6-** 7 years and over  
**CC-** Champion Challenge

**Grand Champion and Reserve Grand Champion  
Best of Breed  
Best Senior Doe in Show**

**Grand Champion and Reserve Grand Champion  
Best of Breed  
Best Senior Doe in Show**

### **Junior Doe Show**

**J1-** May 2022 to June 4<sup>th</sup> 2022  
**J2-** April 2022  
**J3-** March 2022  
**J4-** February 2022  
**J5-** January 2022  
**J6-** June 5 2021, to December 31 2021  
**J7-** 1 year and under 2 years old

### **Junior Doe Show**

**J1-** May 2022 to June 4<sup>th</sup> 2022  
**J2-** April 2022  
**J3-** March 2022  
**J4-** February 2022  
**J5-** January 2022  
**J6-** June 5 2021, to December 31 2021  
**J7-** 1 year and under 2 years old

**Grand Champion and Reserve Grand Champion  
Best Junior Doe in Show**

**Grand Champion and Reserve Grand Champion  
Best Junior Doe in Show**

**Contact for more information:  
Amber Walker  
WPDGA Show Chairperson  
(814)671-9209  
[bitofwhimsy@hotmail.com](mailto:bitofwhimsy@hotmail.com)**

# CHAFFHAYE

PREMIUM CULTURED ALFALFA



FOR ALL GRAZERS & BROWSERS



Horse



Cattle



Goat



Sheep



Deer



Camelid

EASY TO DIGEST PROBIOTIC FORAGE  
EXCELLENT FOR SENIOR ANIMALS

50 LB



20 LB



PIVOTAL  
AMERICAN GROWN



Premium cultured alfalfa that is chopped and bagged fresh to preserve the plant juice and natural probiotics of the forage.

[chaffhaye.com](http://chaffhaye.com)



100% Hay Replacement • Low Starch & Sugar • Allergen Free • Choke Free • Zero Waste