



# WPDGA SPRING SHOW

**SPONSORED BY WESTERN PENNSYLVANIA DAIRY GOAT ASSOCIATION**

**Friday, May 31, 2019 – ADGA – 2 Ring Buck Show, 7:00 PM**

**Saturday, June 1, 2019 – ADGA - 2 Ring Sr Doe, Youth & Adult Showmanship, & 2 Ring Jr Doe.  
9:00 AM**

**Venango County Fairgrounds- 867 Mercer Road, Franklin, PA 16323**

<b>Show Chairperson</b>	<b>Club Secretary</b>	<b>Show Secretaries (Doe)</b>	<b>Show Secretaries (Buck)</b>
Madalena Mumford	Constance Willmoth	Miranda Mumford	Kaeryn Silvera
14752 Maplewood Rd.	469 State Route 168	103 Bus Mong Road	1540 Butler Plank Road
Townville, PA 16360	Darlington, PA 16115	Knox, PA 16323	Glenshaw, PA 15116
		Emily Miller	Jeff Yaeger
		17860 Grange Hall Rd.	1540 Butler Plank Road
		Centerville, PA 16404	Glenshaw, PA 15116

## Ring 1

## Judges

## Ring 2

**Carly Santangelo, Cuba, NY**

**Buck Show**

**Sr. Doe, Showmanship, and Jr. Doe**

**Richard Grossman, Paisley, FL**

**Buck Show**

**Sr. Doe, Showmanship, and Jr. Doe**

**DIRECTIONS: Venango County Fairgrounds 867 Mercer Road, Franklin, PA 16323 (3 miles south of Franklin, PA on Route 62) Watch for Goat Show signs.**

**PENS - \$10/horse stall or \$5/Sydell type pen (doe only) regardless of use. Pay at show.** Hay/straw will not be available.

**DOGS-** Dogs must be restrained and are not permitted in the goat barns or show ring area.

## RULES AND REGULATIONS

**These shows are sanctioned by ADGA and their rules shall govern. The Junior and Senior doe shows are separately sanctioned. The Judge's decision will be final.**

**The Show Committee, at its discretion, may change the show order under circumstances as is necessary to assure the continuity of the show and the safety of its exhibitors.**

**ANIMAL REGISTRATION-** Base date of animals is to be the day the animal is shown. The original registration certificate is required for all animals over six (6) months of age. Animals under six (6) months must have stamped duplicate application, stamped duplicate Fax or registration certificate. All papers must be shown to

the Show Secretary prior to show. No copies, telephone calls, or telegrams will be accepted in lieu of the original certificate. **PLEASE BE PREPARED TO REMOVE AND VERIFY ORIGINAL REGISTRATION PAPERS FROM BINDERS/SHEET PROTECTORS, ETC UPON REQUEST.**

**HEALTH REQUIREMENTS-** Current health papers must accompany animals, originating from your home state. All animals must be listed on an official AAI-13 Health Certificate. ALL ANIMALS MUST BE CHECKED BEFORE UNLOADING. DO NOT UNLOAD UNTIL ANIMALS HAVE BEEN CHECKED BY A DESIGNATED MEMBER OF THE WPDGA SHOW COMMITTEE. Any animals showing signs of infectious or contagious disease will be barred from the show. No natural horned animals will be shown. The decision of the Show Committee will be final. All animals checked in prior to the day of the show will be subject to these health regulations. \*There will be no pre-show milk out, but over-uddering is not recommended.

**CHECK IN-** Animals may be checked in Friday, May 31, 2019 (5 PM – 11 PM) and Saturday (June 1, 2019) 6:00 A.M. until 30 minutes before the beginning of the show.

**ENTRY FEES** · Showmanship classes are free. Senior Doe, Junior Doe entry fees will be \$5 flat fee per goat, for each ring, making it \$10 to enter one goat in **both** rings.

**Pre-entries are encouraged** and will close May 24, 2019. Send pre-entries to Show Chairman, Madalena Mumford, 14752 Maplewood Road, Townville, PA 16360. Make checks payable to WPDGA. Returned checks will be charged an additional \$25.00 and will require cash payments for all future entries. No entry fees will be refunded for any reason. Registrations made day of show will be cash only.

No entries will be accepted after the class is called. Please be prompt when the classes are called.

Unsportsmanlike conduct will not be tolerated. Such conduct may result in disbarment from WPDGA shows.

Paid entry indicates acceptance of all show rules and regulations. The Show Committee reserves the right to interpret any show rule not adequately covered by these or ADGA rules.

WPDGA will not be responsible for any accidents or loss to persons, property or animals while on the grounds.

## **Show Order**

### **Friday, May 31, 2019 Ring 1 (Begins at 7:00PM)**

Senior Buck Show Order: Alpine, LaMancha, Nigerian Dwarf, Nubian, AOP

### **Friday, May 31, 2019 Ring 2 (begins shortly after Ring 1)**

Senior Buck Show Order: Alpine, LaMancha, Nigerian Dwarf, Nubian, AOP

### **Saturday June 1, 2019 Ring 1- (Begins at 9:00 a.m.)**

Senior Doe Show order: Alpine, LaMancha, Nigerian Dwarf, Nubian, Saanen, AOP, and Recorded Grade.

### **Showmanship (Youth and Adult) Between Sr and Jr Doe shows**

Junior Doe Show order will be: Alpine, Nigerian Dwarf, Nubian, AOP, and Recorded Grade.

### **Saturday June 1, 2019 Ring 2- (Begins following Ring 1)**

Senior Doe Show order: Alpine, LaMancha, Nigerian Dwarf, Nubian, Saanen, AOP, and Recorded Grade.

## Showmanship (Youth and Adult) Between Sr and Jr Doe shows

Junior Doe Show order will be: Alpine, Nigerian Dwarf, Nubian, AOP, and Recorded Grade.

**Showmanship Classes Saturday, June 1, 2019-** Showmanship: **Between Sr. and Jr. Doe Shows- Peewee** (6 yrs and under), **Novice** (6-9 yrs), **Junior** (9-13 yrs), **Intermediate** (14-18 yrs), **Adult** (19 and over) *No entry fee Doe only* \*Appropriate show attire (Show whites preferred, but black or white pants/white top-acceptable no open toe shoes)

**\*\* The Show Committee, at its discretion, may change the show order under circumstances as is necessary to assure the continuity of the show and the safety of its exhibitors. \*\***

### Friday, May 31, 2019 Senior Buck and Junior Buck Shows

**Ring 1: Starts 7:00 PM**  
**Judge: Carly Santangelo**

#### **Buck Show**

**B1** - (2/28/19 to show date)  
**B2** - (12/31/18 – 2/27/19)  
**B3** - (6/1/18 – 12/30/18)  
**B4** - 1 year and under 2 years  
**B5** - 2 years and under 3 years  
**B6** - 3 years and under 5 years  
**B7** - 5 years and over  
Grand Champion  
Reserve Grand Champion  
**Best Buck in Show**

**Ring 2: Starts shortly after Ring 1**  
**Judge: Richard Grossman**

#### **Buck Show**

**B1** - (2/28/19 to show date)  
**B2** - (12/31/18 – 2/27/19)  
**B3** - (6/1/18 – 12/30/18)  
**B4** - 1 year and under 2 years  
**B5** - 1 year and under 2 years  
**B6** - 3 years and under 5 years  
**B7** - 5 years and over  
Grand Champion  
Reserve Grand Champion  
**Best Buck in Show**

### Saturday June 1, 2019 Senior Doe, and Junior Doe Shows

**Ring 1: Starts 9:00 AM**  
**Judge: Carly Santangelo**

#### **Senior Doe Show**

**S1**- Under 2 in milk  
**S2** - 2 years and under 3 years  
**S3** - 3 years and under 4 years  
**S4** - 4 years and under 5 years  
**S5** - 5 years and over  
**CC** Champion Challenge

Grand Champion  
Reserve Grand Champion  
Best of Breed  
**Best Senior Doe in Show**

**Ring 2: starts shortly after Ring 1**  
**Judge: Richard Grossman**

#### **Senior Doe Show**

**S1** - Under 2 in milk  
**S2** - 2 years and under 3 years  
**S3** - 3 years and under 4 years  
**S4** - 4 years and under 5 years  
**S5** - 5 years and over  
**CC** Champion Challenge

Grand Champion  
Reserve Grand Champion  
Best of Breed  
**Best Senior Doe in Show**

**Junior Doe Show**

- J1** - Jr. Kid (3/31/19 to show day)
- J2** - Int. Kid (2/28/19 - 3/30/19)
- J3** - Sr. Kid (12/31/18 - 2/27/19)
- J4** - Jr. Yrlg (5/31/18-12/30/18)
- J5** - Sr. Yrlg (5/31/17- 5/31/18) 1 yr & under 2 yrs under 2 yrs

Junior Champion  
Reserve Junior Champion  
**Best Junior Doe in Show**

**Junior Doe Show**

- J1** - Jr. Kid (3/31/19 to show day)
- J2** - Int. Kid (2/28/19 - 3/30/19)
- J3** - Sr. Kid (12/31/18 - 2/27/19)
- J4** - Jr. Yrlg (5/31/18-12/30/18)
- J5** - Sr. Yrlg (5/31/17- 5/31/18) 1 yr & under 2 yrs

Junior Champion  
Reserve Junior Champion  
**Best Junior Doe in Show**

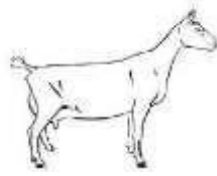

**Contact for more information:**

**Madalena Mumford**  
**Show Chairperson**  
**14752 Maplewood Rd.**  
**Townville, PA 16360**  
**(814) 789-3088**  
**(814) 720-7248 (cell)**  
**mumford@wildblue.net**