



# WPDGA SPRING SHOW

SPONSORED BY WESTERN PENNSYLVANIA DAIRY GOAT ASSOCIATION

Friday, June 1, 2018 -2 Ring ADGA Buck Show (7pm)

Saturday, June 2, 2016 ADGA 2 Ring Sr Doe, Youth & Adult Showmanship, & 2 Ring Jr Doe

Venango County Fairgrounds- 867 Mercer Road, Franklin, PA 16323

Show Chairperson	Show Secretary	Show Secretary	Show Secretary
Jodi Walker	Denise Leonard	Jeff Jaeger	Kaeryn Silvera
1436 Valley Road	124 Albert Drive	1540 Butler Plank Road	1540 Butler Plank Road
Polk, PA 16342	Prospect, PA 16052	Glenshaw, PA 15116	Glenshaw, PA 15116

## Ring 1

## Judges

## Ring 2

Cynthia Shelley- Cobleskill, NY

Daniel J Considine- Portage, WI

Buck, Sr. Doe, Showmanship, and Jr. Doe

Buck, Sr. Doe, Showmanship, and Jr. Doe

**DIRECTIONS:** Venango County Fairgrounds 867 Mercer Road, Franklin, PA 16323 (3 miles south of Franklin, PA on Route 62) Watch for Goat Show signs.

**PENS-** \$10/horse stall or \$5/sydell type pen (doe only) regardless of use. **Pay at show.** Hay/straw will not be available.

**FOOD-** Drinks and snacks will be sold at the show. Coffee and donuts this year! **Hot food booth** Friday & Saturday.

**DOGS-** Dogs must be restrained and are not permitted in the goat barns or show ring area.

## RULES AND REGULATIONS

**These shows are sanctioned by ADGA and their rules shall govern. The Junior and Senior doe shows are separately sanctioned. The Judge's decision will be final.**

**The Show Committee, at its discretion, may change the show order under circumstances as is necessary to assure the continuity of the show and the safety of its exhibitors.**

**ANIMAL REGISTRATION-** Base date of animals is to be the day the animal is shown. The original registration certificate is required for all animals over six (6) months of age. Animals under six (6) months must have stamped duplicate application, stamped duplicate Fax or registration certificate. All papers must be shown to the Show Secretary prior to show. No copies, telephone calls, or telegrams will be accepted in lieu of the original certificate.

**HEALTH REQUIREMENTS-** Current health papers must accompany animals, originating from your home state. All animals must be listed on an official AAI-13 Health Certificate. ALL ANIMALS MUST BE CHECKED BEFORE UNLOADING. DO NOT UNLOAD UNTIL ANIMALS HAVE BEEN CHECKED BY A DESIGNATED MEMBER OF THE WPDGA SHOW COMMITTEE. Any animals showing signs of infectious or contagious disease will be barred from the show. No natural horned animals will be shown. The decision of the Show Committee will be final. All animals checked in prior to the day of the show will be subject to these health regulations. \*There will be no pre-show milk out, but over uddering is not recommended.

**CHECK IN-** Animals may be checked in Friday, June 1, 2018 (5 PM – 11 PM). Saturday morning until 30 minutes before the beginning of the show.

**ENTRY FEES** · Showmanship classes are free. Senior Doe, Junior Doe and Buck entry fees will be \$5 flat fee for each ring, making it \$10 to enter both rings per goat.

· **Pre-entries are encouraged** and will close May 25, 2018. Send pre-entries to Show Chairman, Jodi Walker, 1436 Valley Road, Polk, PA 16342. Make checks payable to WPDGA. Returned checks will be charged an additional \$25.00. No entry fees will be refunded for any reason.

· No entries will be accepted after the class is called. Please be prompt when the classes are called.

Unsportsmanlike conduct will not be tolerated. Such conduct may result in disbarment from WPDGA shows.

Paid entry indicates acceptance of all show rules and regulations. The Show Committee reserves the right to interpret any show rule not adequately covered by these or ADGA rules.

WPDGA will not be responsible for any accidents or loss to persons, property or animals while on the grounds.

### **Show Order**

**Friday June 1, 2018 Ring 1- Buck Show Order: Alpine, LaMancha, Nigerian Dwarf, Nubian, and AOP**

**Saturday June 2, 2018 Ring 1- Senior Doe Show order: Alpine, LaMancha, Nigerian Dwarf, Nubian, Oberhasli, Saanen, AOP, and Recorded Grade.**

**Showmanship (Youth and Adult) Between Sr and Jr Doe shows**

**Junior Doe Show order will be: Alpine, Nigerian Dwarf, Nubian, Oberhasli, AOP, and Recorded Grade.**

**Friday June 1, 2018 Ring 2- Buck Show Order: Alpine, LaMancha, Nigerian Dwarf, Nubian, and AOP**

**Saturday June 2, 2016 Ring 2- Senior Doe Show order: Alpine, LaMancha, Nigerian Dwarf, Nubian, Oberhasli, Saanen, AOP, and Recorded Grade.**

**Showmanship (Youth and Adult) Between Sr and Jr Doe shows**

**Junior Doe Show order will be: Alpine, Nigerian Dwarf, Nubian, Oberhasli, AOP, and Recorded Grade.**

**Showmanship Classes Saturday, June 2, 2018- Showmanship: Between Sr. and Jr. Doe Shows- Peewee (6 yrs and under), Novice (6-9 yrs), Junior (9-13 yrs), Intermediate (14-18 yrs), Adult (19 and over) No entry fee Doe only \*Appropriate show attire (Show whites preferred, but black or white pants/white top-acceptable no open toe shoes)**

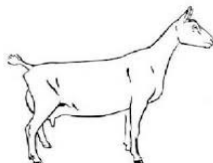

**Friday June 1, 2018 Buck shows**

**Ring 1- 7 pm**  
**Judge: Cynthia Shelley**

**Buck Show**

**B1-** (3/1/18- show date)  
**B2-** (1/1/18 – 2/28/18)  
**B3-** (6/2/17-12/31/17)  
**B4-** 1 yr & under 2 yrs  
**B5-** 2 yrs & under 3 yrs  
**B6-** 3 yrs & under 5 yrs  
**B7-** 5 yrs & over

**Grand Champion and Reserve Grand Champion**  
**Best Buck in Show**

**Ring 2- shortly after Ring 1 starts**  
**Judge: Daniel J Considine**

**Buck Show**

**B1-** (3/1/18- show date)  
**B2-** (1/1/18 – 2/28/18)  
**B3-** (6/2/17-12/31/17)  
**B4-** 1 yr & under 2 yrs  
**B5-** 2 yrs & under 3 yrs  
**B6-** 3 yrs & under 5 yrs  
**B7-** 5 yrs & over

**Grand Champion and Reserve Grand Champion**  
**Best Buck in Show**

**Saturday June 2, 2018 Senior Doe, and Junior Doe Shows**

**Ring 1- 9 am**  
**Judge: Cynthia Shelley**

**Senior Doe Show**

**S1-** Under 2 in milk  
**S2-** 2 years and under 3 years  
**S3-** 3 years and under 4 years  
**S4-** 4 years and under 5 years  
**S5-** 5 years and over  
**CC-** Champion Challenge

**Grand Champion and Reserve Grand Champion**  
**Best of Breed**  
**Best Senior Doe in Show**

**Junior Doe Show**

**J1-** Jr. Kid (4/1/18 to show day)  
**J2-** Int. Kid (3/1/18 - 3/31/18)  
**J3-** Sr. Kid (1/1/18 - 2/28/18)  
**J4-** Jr. Yrlg (6/1/17-12/31/17)  
**J5-** Sr. Yrlg (6/1/16-6/2/17) 1 yr & under 2 yrs

**Grand Champion and Reserve Grand Champion**  
**Best Junior Doe in Show**

**Ring 2- shortly after Ring 1 starts**  
**Judge: Daniel J Considine**

**Senior Doe Show**

**S1-** Under 2 in milk  
**S2-** 2 years and under 3 years  
**S3-** 3 years and under 4 years  
**S4-** 4 years and under 5 years  
**S5-** 5 years and over  
**CC-** Champion Challenge

**Grand Champion and Reserve Grand Champion**  
**Best of Breed**  
**Best Senior Doe in Show**

**Junior Doe Show**

**J1-** Jr. Kid (4/1/18 to show day)  
**J2-** Int. Kid (3/1/18 - 3/31/18)  
**J3-** Sr. Kid (1/1/18 - 2/28/18)  
**J4-** Jr. Yrlg (6/1/17-12/31/17)  
**J5-** Sr. Yrlg (6/1/16-6/2/17) 1 yr & under 2 yrs

**Grand Champion and Reserve Grand Champion**  
**Best Junior Doe in Show**

**Contact for more information:**

**Jodi Walker**  
**Show Chairperson**  
**(814)671-1356**  
**caprigemgoats@gmail.com**